

**LOCATION PLAN**

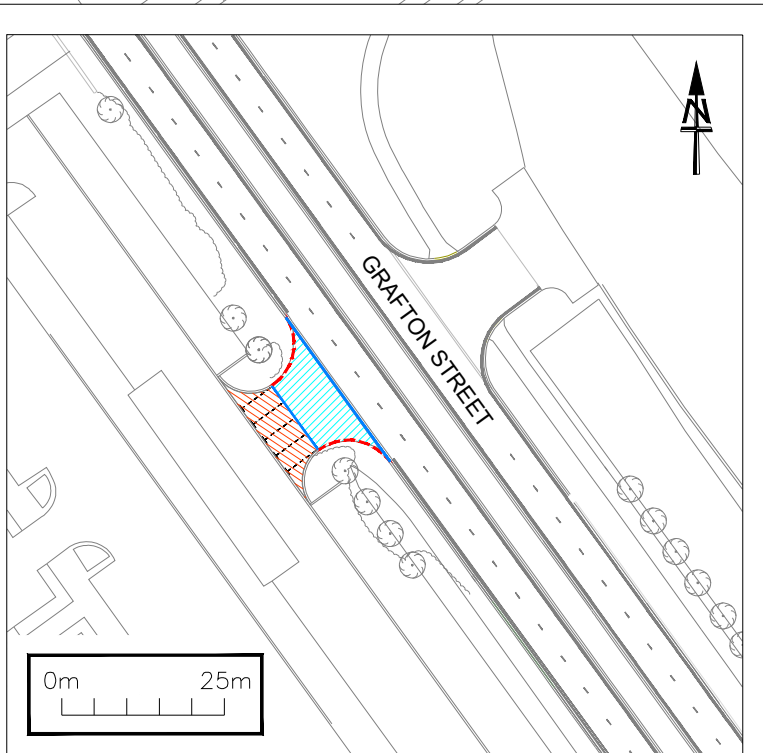

**DETAIL - PHASE 1**

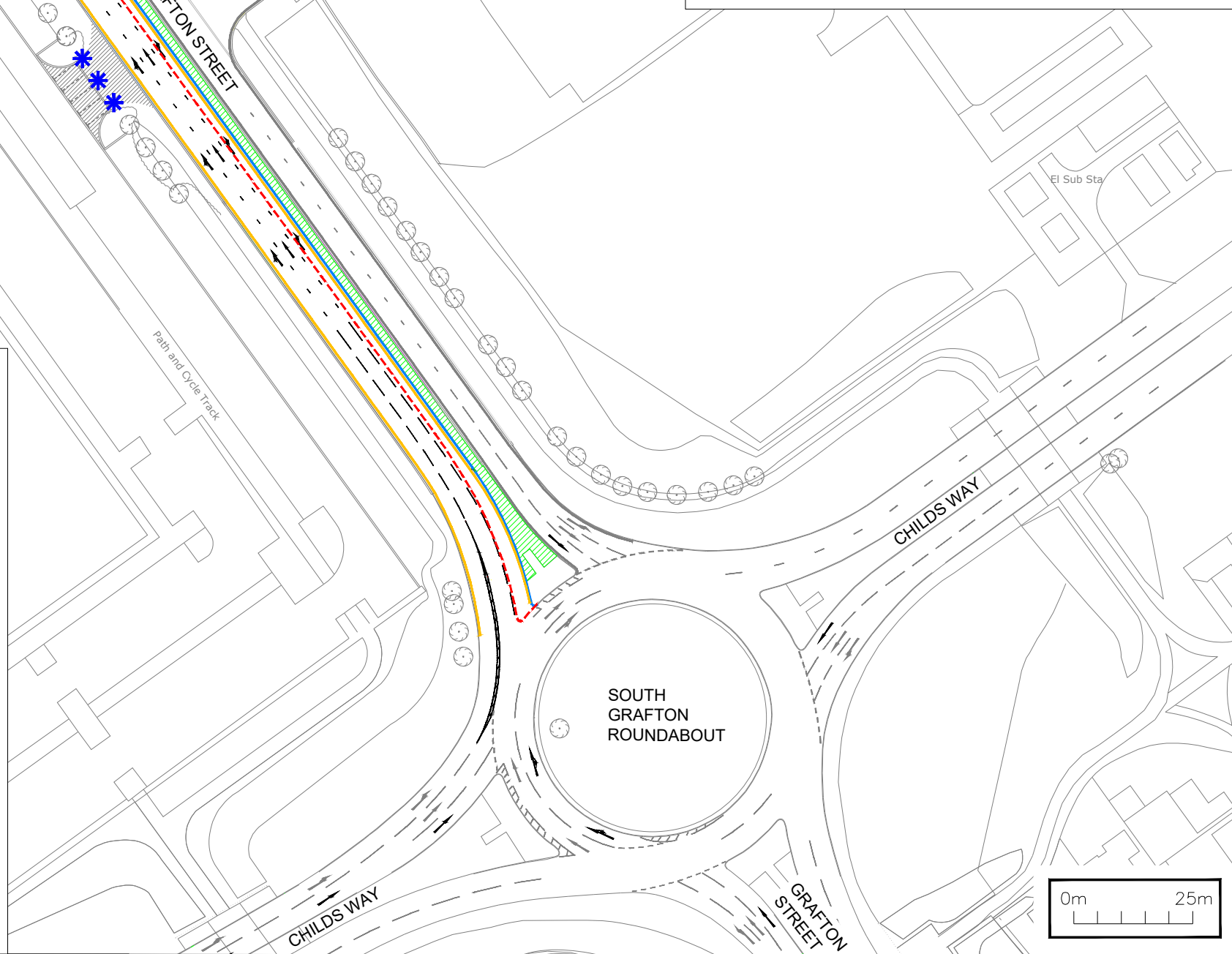

**DETAIL - PHASE 2**

**KEY**

**PHASE 1**

- Proposed grass verge
- Proposed block paving (car park)
- Existing kerb being removed
- Proposed kerb
- Proposed road markings
- Existing tree

**PHASE 2**

- Existing grass verge
- Existing kerb and channel being removed
- Proposed kerb and channel
- Proposed traffic signals
- Proposed road markings
- Proposed Tree
- Phase 1 Works completed

**V6 GRAFTON STREET WIDENING & AVEBURY ROUNDABOUT CONVERSION TO SIGNALS Phases 1 & 2**

Drawing Size: A3	Scale: Not To Scale	Drawn By: CAB	Designed By: PLJ	Checked By: DS	Approved By: LOS
------------------	---------------------	---------------	------------------	----------------	------------------

This map is produced from Ordnance Survey material with the permission of Ordnance Survey on behalf of the Controller of Her Majesty's Stationery Office © Crown copyright. Unauthorised reproduction infringes Crown copyright and may lead to prosecution or civil proceedings. Milton Keynes Council. Licence No. 10019593.